Immobilienverwaltung Mag Alois Rosenberger
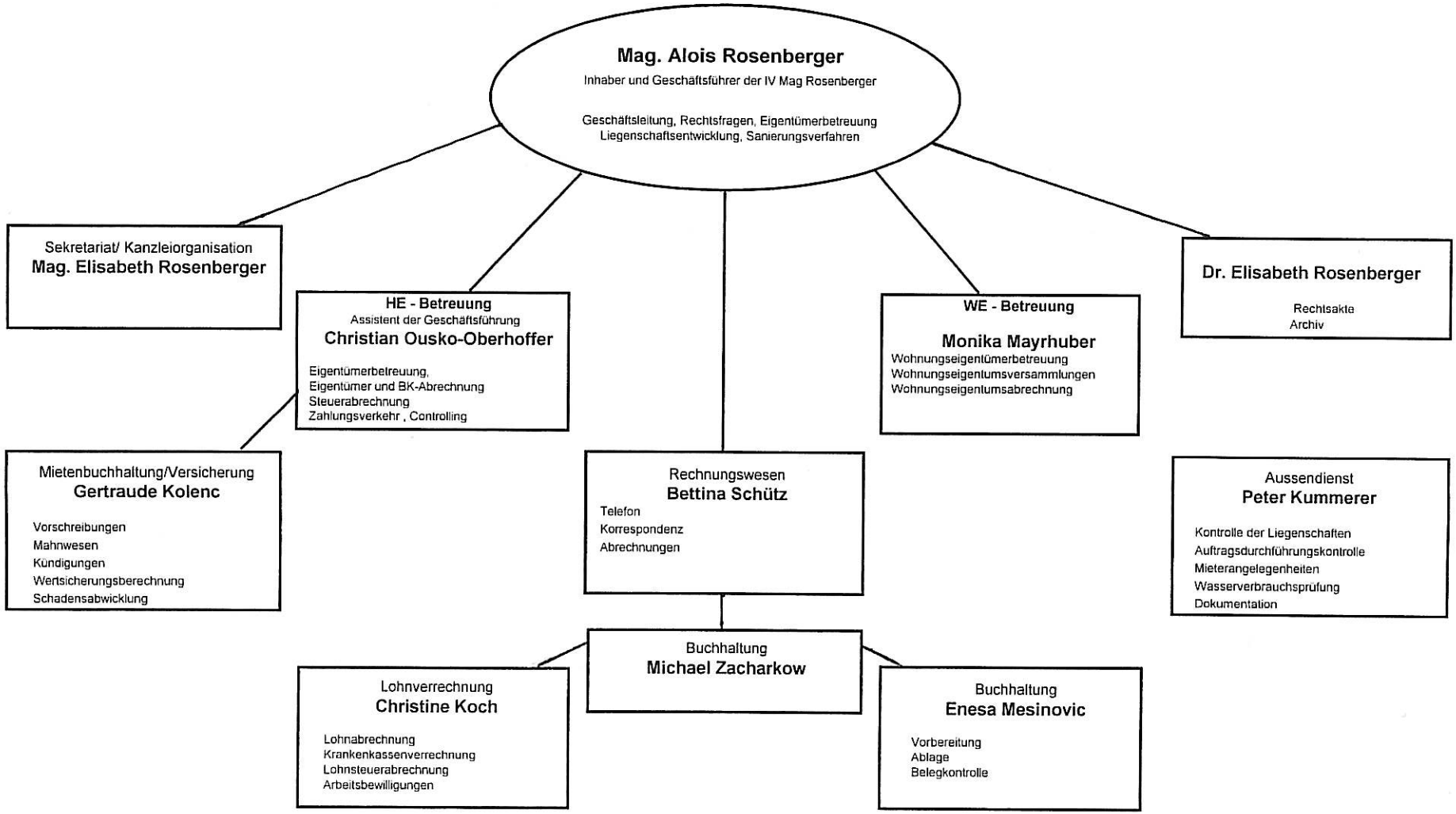
ORGANIGRAMM